

2022 Global Prayer Gathering:

North Korea, We Forgive you

- **Date:** Sep 14-17, 2022 (Attendees arrive on Sep 13, Depart on 17)
- **Main Venue:** CMI Ganghwa Training Center (CGTC)
 - <https://cornerstonegtc.org/>
 - Google Map <https://goo.gl/maps/rtV4gUCwmZXofw1S6>
- **Attendees:** Projected - Approximately Max 120 people, 3 buses (45people/bus)
 - Global Watch Intercessors who are representing 16 countries that participated in the Korean war: 2 of each, Total 40
 - CMI North Korean Intercessors 16
 - CMI South Korean intercessors 16
 - CMI Staffs: 32
 - Translators, volunteer, etc.: 16
- ◆ **Theme:** North Korea, we forgive you.
 - Theme Bible Verse: Matthew 6:12
 - “forgive us our sins, as we have forgiven those who sin against us.”
 - Keynotes: As intercessors from countries that participated in the Korean War, they come to South Korea directly and look at North Korea, praying and shouting, "North Korea, we forgive you.”
- ◆ **Purpose**
 - To intercede on behalf of 16 nations participating in Korean war (1950-1953) to forgive North Korea for killing people of 16 nations during the War.
 - To speak out and claim to the Enemy holding North Korea on bondage that Jesus already have paid the sins of North Korea and 16 nations are forgiving NK so that the Enemy no longer have spiritual bondage to hold North Korea
- **Key Notes/Ideas:**
 - Intercessory prayer by 16 countries representatives at the border of North and South Korea
 - Intercessory prayer by North and South Koreans
 - Intercessory prayer by CMI staff
 - Share the Words from the Lord
 - Share biblical perspectives
 - Share as a Family
 - Bullet Prayer / Small Group Prayer

Brief Schedule

13 SEP MON Arrival
14 SEP TUE Day 1 at CGTC
15 SEP WEB Day 2 Cheorwon/DMZ Area
we will visit several places with spiritual significance in relations with North Korea
(https://en.wikipedia.org/wiki/Cheorwon_County)
16 SEP THU Day 3 Cheorwon/Paju/Military Area
Return to CGTC
17 SEP FRI Departure

Daily Detailed Schedule

13 SEP MON All international guests arrived in Incheon Airport T1, T2 (ICN)
ICN – Hotel near CGTC
18:30-20:00 Reception at Hotel

14 SEP WED 7:00-8:00 Breakfast at Everich Hotel
8:00-8:30 Hotel to CGTC
8:30-9:00 Praise & Worship
9:00-10:00 Opening Service (Theme Sharing, Communion)
10:00-12:00 Prayer (including Biblical Perspectives, Words from the Lord, Share as a family)
12:00-13:30 Lunch at CGTC
13:00-16:00 Prayer walks near North Korea Border near CGTC
16:00-17:00 Return to CGTC, wrap day 1 at CGTC
17:00-17:30 Return to Everich Hotel
18:00-19:00 Dinner at Everich Hotel/dismiss

15 SEP THU 7:00-8:00 Breakfast at Everich Hotel
8:00 Departure from Hotel for Prayer Journey in Cheorwon County/DMZ
8:00-11:00 Bus Ride to Cheorwon/DMZ area
11:00 -12:30 Prayer at SPOT 1
12:30-13:30 Lunch
13:30-14:00 Prayer at SPOT 2
14:00-17:00 Prayer at SPOT 3
17:00-18:00 Arrives at Hotel near Cheorwon
18:00-19:00 Dinner at the hotel /Dismiss

16 SEP FRI 7:30-8:30 Breakfast
8:30 Departure from Hotel
Prayer Journey Day 2 in Cheorwon County/DMZ
9:30 -12:30 Prayer at SPOT 4
12:30-13:30 Lunch
13:30-16:30 Bus Ride to return to CGTC
16:30-18:30 Korean Barbecue Dinner at CGTC
19:00-21:00 Closing Service (Communion, Sharing words from the Lord, etc.)
21:00-21:30 CGTC to Hotel/Dismiss

17 SEP SAT Departure

* This is an expected schedule; details are subject to change.

* All transportation and Shuttle (Include shuttle from/to airport) will be provided by CMI

Hotel Information

Single room \$100 per person, per night, Total **\$400**

Twin room \$50 per person, per night, Total **\$200**

All hotel reservation during the event will be made through CMI

- Hotel Near Ganghwa Center (Night of Sep 13, 14, 16): Hotel Everich (No English website provided yet. <https://www.hoteleverrich.com/>)
- Hotel near Cheorwon Area (Night of Sep 15): to be announced later

***Hotel in Seoul** (For those who are staying in Korea longer than September 17, hotel reservation must be made by individuals not by the organizing committee. The list of available hotels will be provided.)

Registration

- Registration Fee: \$200/person
 - Global Watch: <https://form.jotform.com/220517299127155> (for all international participants)
 - CMI: to be announced later (for only residents in Korea)

Contact Person for Questions

Jenny Chang (e-mail to jenny@cornerstoneusa.org)

Mobile# +1 714 484 0016

Whats app ID: crystalcove

Expected Prayer Spot

* Prayer location and time are subject to change.

Day 1:

CMI Ganghwa Training Center & North & South Border area



Day 2

Spot 1: Cheorwon First Church

- Construction began in 1936 and built in 1937, the number of believers at the time reached 500. It is also the home of the independence movement that first sparked protests in Gangwon-do. In 1942, Senior Pastor Kang Jong-geun was arrested by the Japanese police under the Preliminary Prosecution Order of the Thought Act for refusing to visit the shrine by the Japanese imperialists.
- Afterwards, during the Korean War, the anti-communist struggle of young Christian students centered around the Cheorwon Methodist Church under communism took place. During the war, under the North Korean regime, it was used as a barracks and wards for the People's Army, and the church basement was also used as a place of atrocities where civilians and anti-communist fighters were tortured. It was in ruins during the war and is now destroyed without recognizing its shape.



Spot2: Cheorwon Labor Party Building

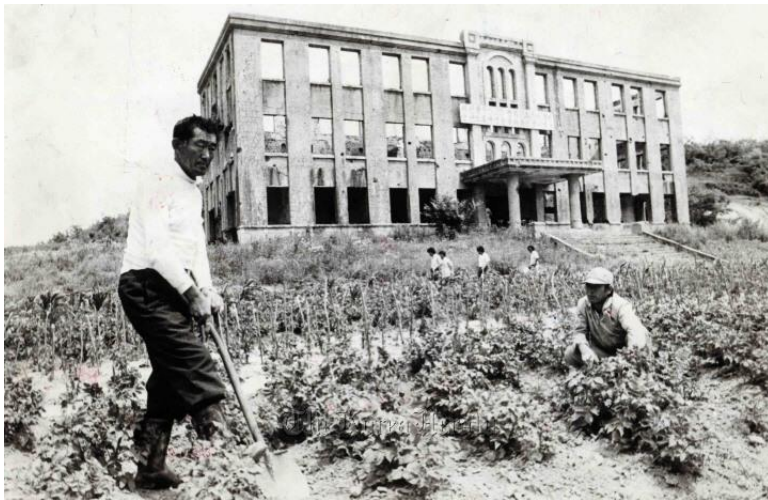

This building was built under the North Korean regime in early 1946 as the Labor Party of North Korea.

This building was notorious for being the headquarters of the North Korean Workers' Party of Korea Cheorwon County, which was built by North Korea after liberation on August 15, 1945 for the purpose of strengthening the communist dictatorship and controlling residents and used before the Korean War.

During the five years of communism, North Korea oversaw the Cheorwon, Gimhwa, Pyonggang, and Pocheon areas here and

committed countless atrocities, including extortion of civilians and the arrest, torture, and massacre of patriots. It is also the site of a ruthless slaughter that would have turned into a return site. In the air defense shelter behind this building, many human bones and numerous live ammunition and wire wires used in the atrocities were found.

Spot 3: Church in Military base at Cheorwon Area

Day 3



Spot 4: DMZ and Panmunjom

Panmunjom is 60 km north of Seoul and 10 km east of Gaeseong (in North Korea). This is the Joint Security Area (JSA) that straddles the Military Demarcation Line (MDL) on the Demilitarized Zone (DMZ) near Paju.

<https://www.panmuntour.go.kr/nlgn/pblc/guidance/eng/panmunjomIntrcn.do>